



# Xmaru CHIROVIEW

Dealer Information:



# Xmaru CHIROVIEW

# Chiropractic Measurement Tools

## Skull Analysis

- Vastine-Kinney method of pineal gland localization
- Sella turcica size
- Basilar angle
- McGregor's line
- Chamberlain's line
- McRae's line
- Height index of Klaus-Remove
- Boogard's line
- Boogard's angle
- Anterior atlanto-occipital dislocation measurement

## Cervical spine analysis

- Atlantodental interspace (ADI)
- Method of Bull
- George's line
- Cervical spinolaminar line (Posterior cervical line)
- Sagittal dimension of the cervical spine canal
- Cervical gravity line
- Cervical lordosis (Angle of curve)
- Cervical lordosis (depth measurement)
- Cervical lordosis (method of Jochumsen)
- Ruth Jackson stress lines of the cervical spine (flexion)
- Ruth Jackson stress lines of the cervical spine (extension)
- Prevertebral soft tissues

## Thoracic spine analysis

- Cobb method scoliosis evaluation
- Risser-Ferguson method of scoliosis evaluation
- Thoracic kyphosis
- Thoracic cage dimension

## Lumbar spine analysis

- Intervertebral disc height (Hurxthal's Method)
- Intervertebral disc height (Farfan's Method)
- Lumbar intervertebral disc angles
- Lumbar lordosis
- Lumbosacral lordosis angle
- Sacral inclination
- Lumbosacral angle
- Lumbosacral disc angle
- Lumbar gravity line
- Lateral bending sign
- Meyerding's grading method in spondylolisthesis
- Ullmann's Line
- Eisenstein's method for sagittal canal measurement
- Intercrestal line

## Lower extremity analysis

- Teardrop distance
- Hip joint space width
- Acetabular depth
- Acetabular (Wiberg's) center-edge angle
- Symphysis pubis width
- Presacral space
- Acetabular angle
- Iliac angle and index
- Acetabular protrusion (Kohler's) line
- Femoral neck angle
- Skinner's (femoral angle) line
- Axial relationships of the knee

## Upper extremity analysis

- Glenohumeral joint space
- Acromiohumeral joint space
- Acromioclavicular joint space

**Xmaru** **CHIROVIEW**  
RAYENCE CHIROPRACTIC DIGITAL IMAGING SOLUTIONS

Rayence delivers today's most advanced and complete chiropractic digital imaging viewing solution with its ChiroView software. Designed to provide user-friendly functionality and increase workflow, Xmaru ChiroView allows image viewing to be done in every exam room throughout the office. The software also allows users to import DICOM images from outside facilities, burn images to a CD/DVD or USB memory stick, and print to paper. With our industry leading chiropractic measurement tools and easy to follow tutorials on how to properly apply the measurement overlays, Rayence provides Chiropractors a sensible and economical Digital X-ray solution.

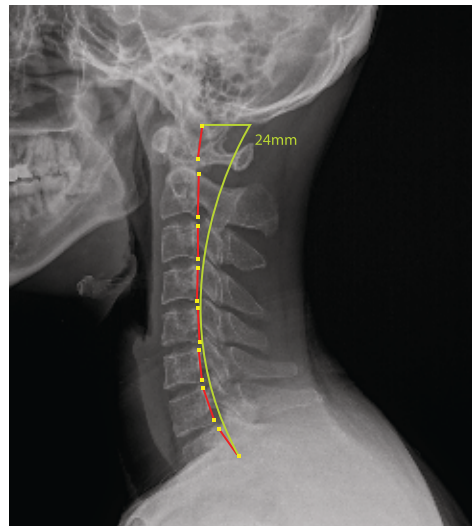

Cervical Curve

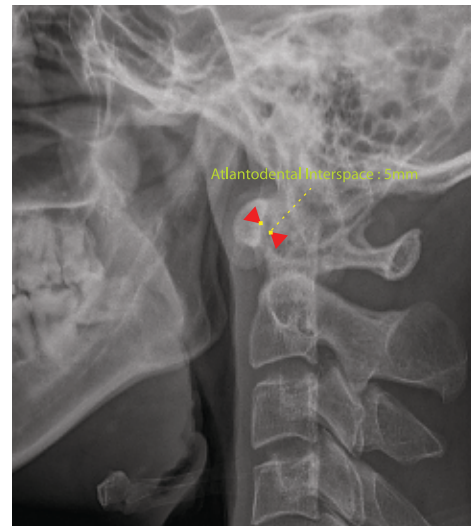

Atlantodental Interspace(ADI)

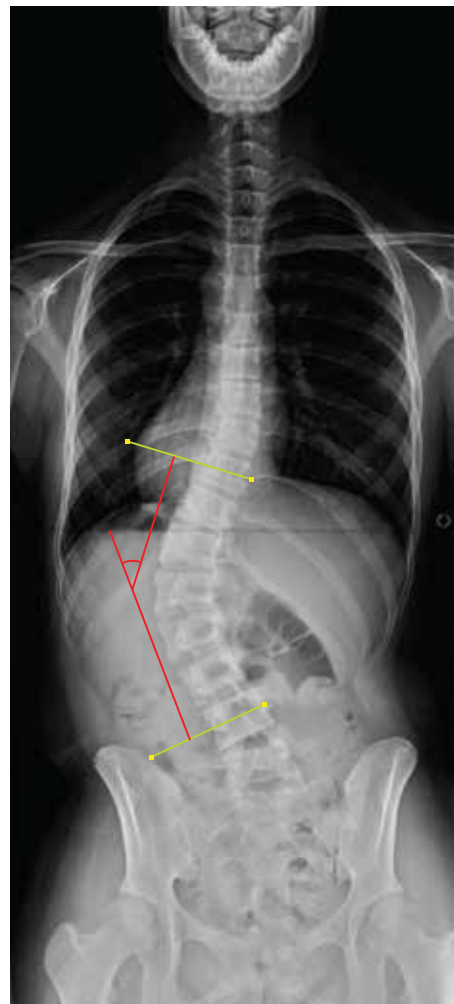

Cobb's Method of Scoliosis Evaluation

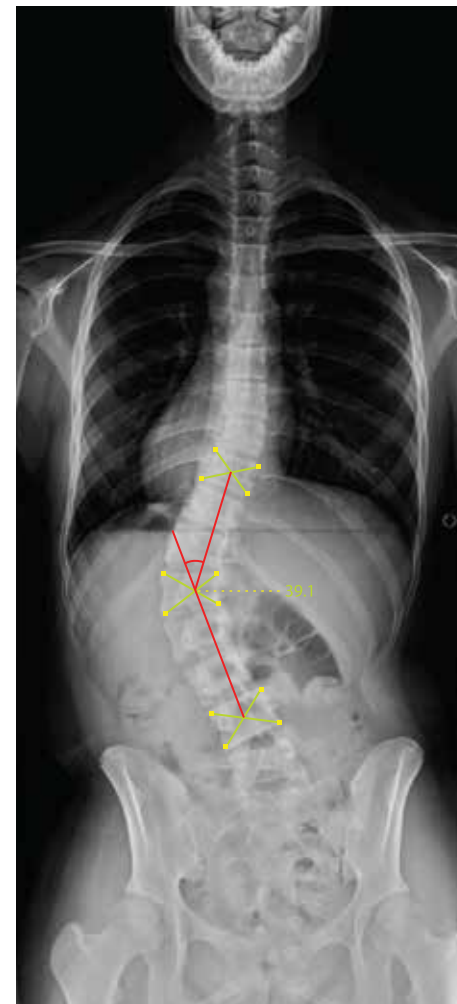

Risser-Ferguson Method

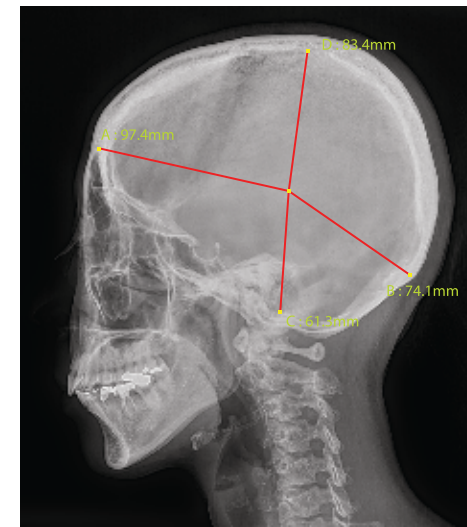

Vastine-Kinney Method of Pineal Gland Localization

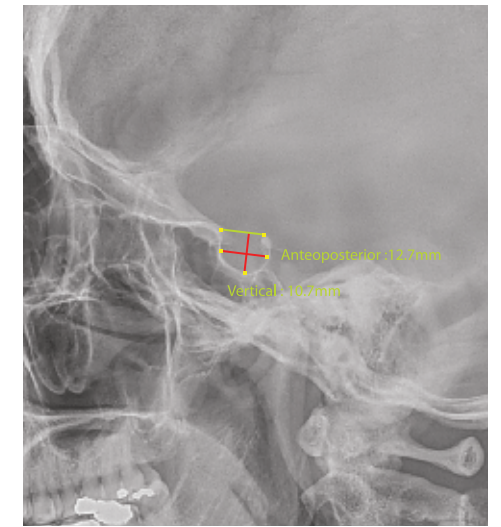

Sella Turrciaca Size

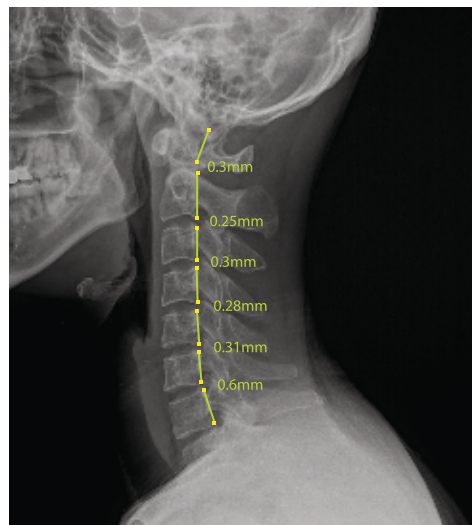

George's Line

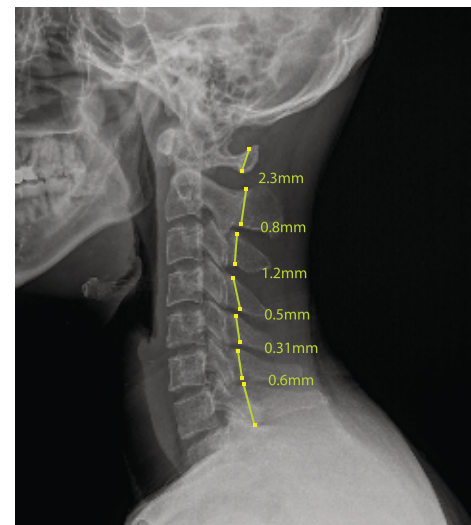

Posterior Cervical Line

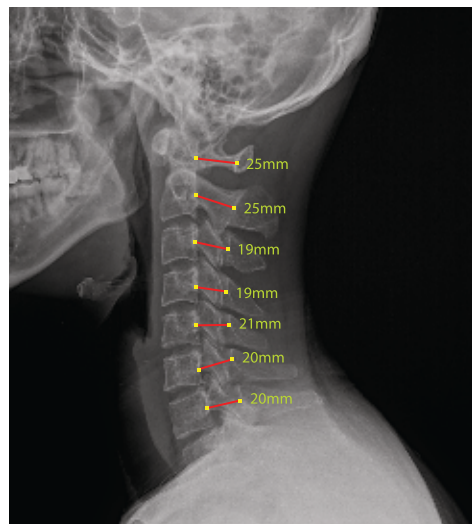

Sagittal Dimension of the Cervical Spine Canel

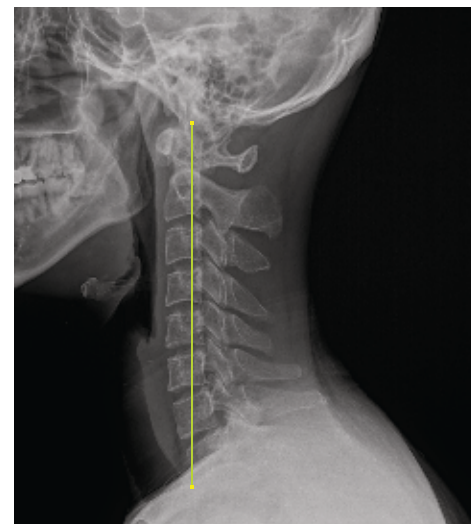

Cervical Gravity Line

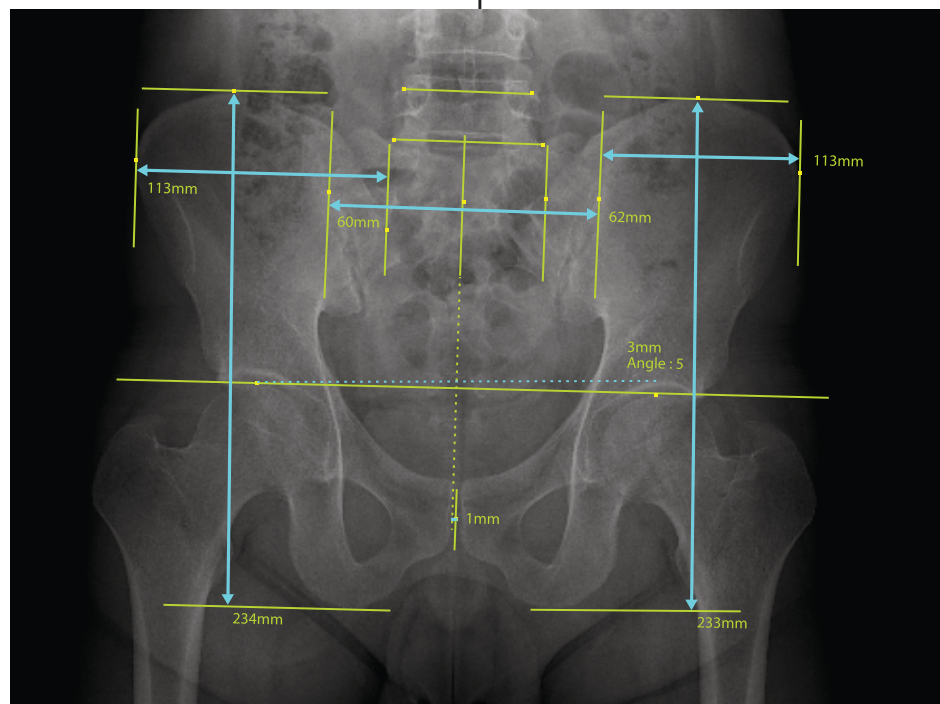

Gonstead Measurements

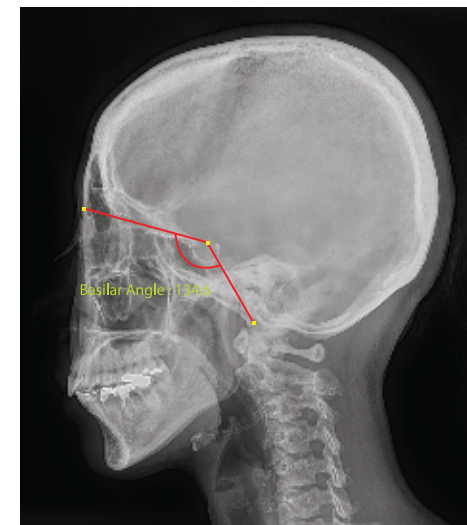

Basilar Angle

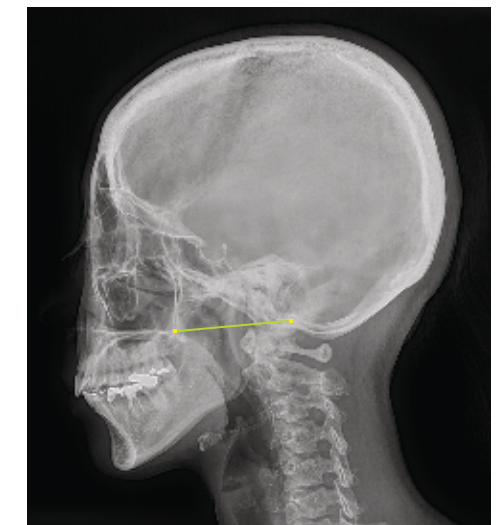

Mcgregor's Line

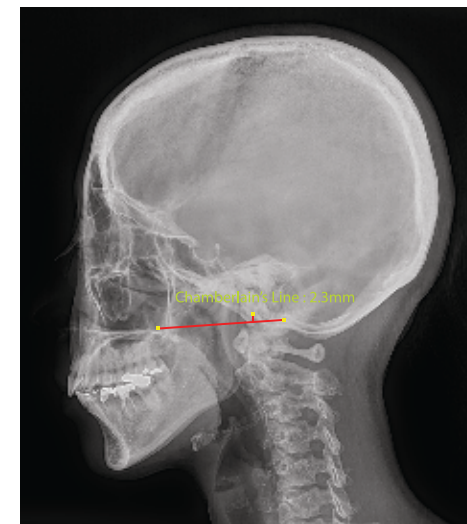

Chamberlain's Line

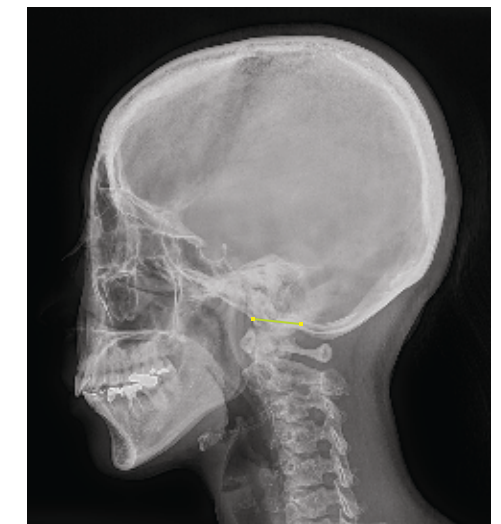

Macrae's Line



“Leading the Transition to Digital X-ray”

[www.rayenceusa.com](http://www.rayenceusa.com)

## Main Features

- DICOM File Management
- DICOM Printing
- CD Burning with CDViewer
- Image Magnification
- Image Sticking - Up to 3 images
- Display Images Side-by-Side
- Measuring the Length and Angles of the Image
- Adding Annotation Text, Graphics and Electronic Markers to an image

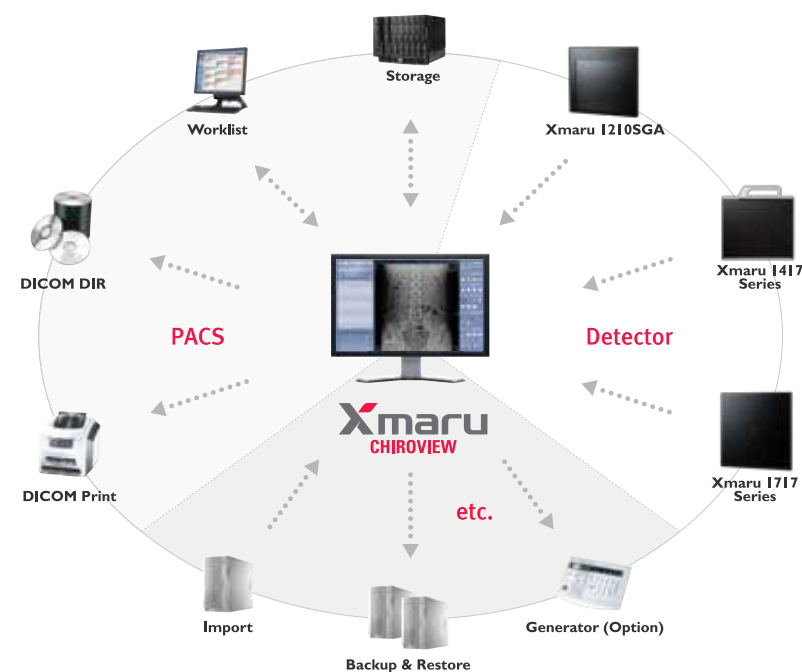

## Image Sticking

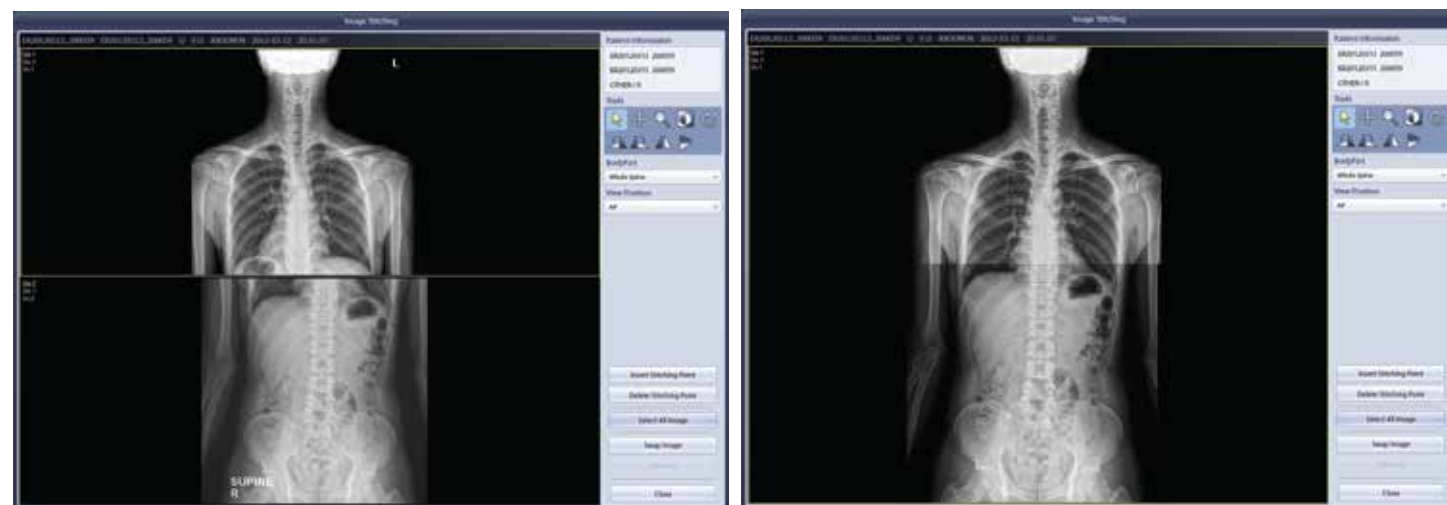

Before

After

## Reference

**Smart Guide:** A simple tutorial that aids users in learning how to use measurement tools.

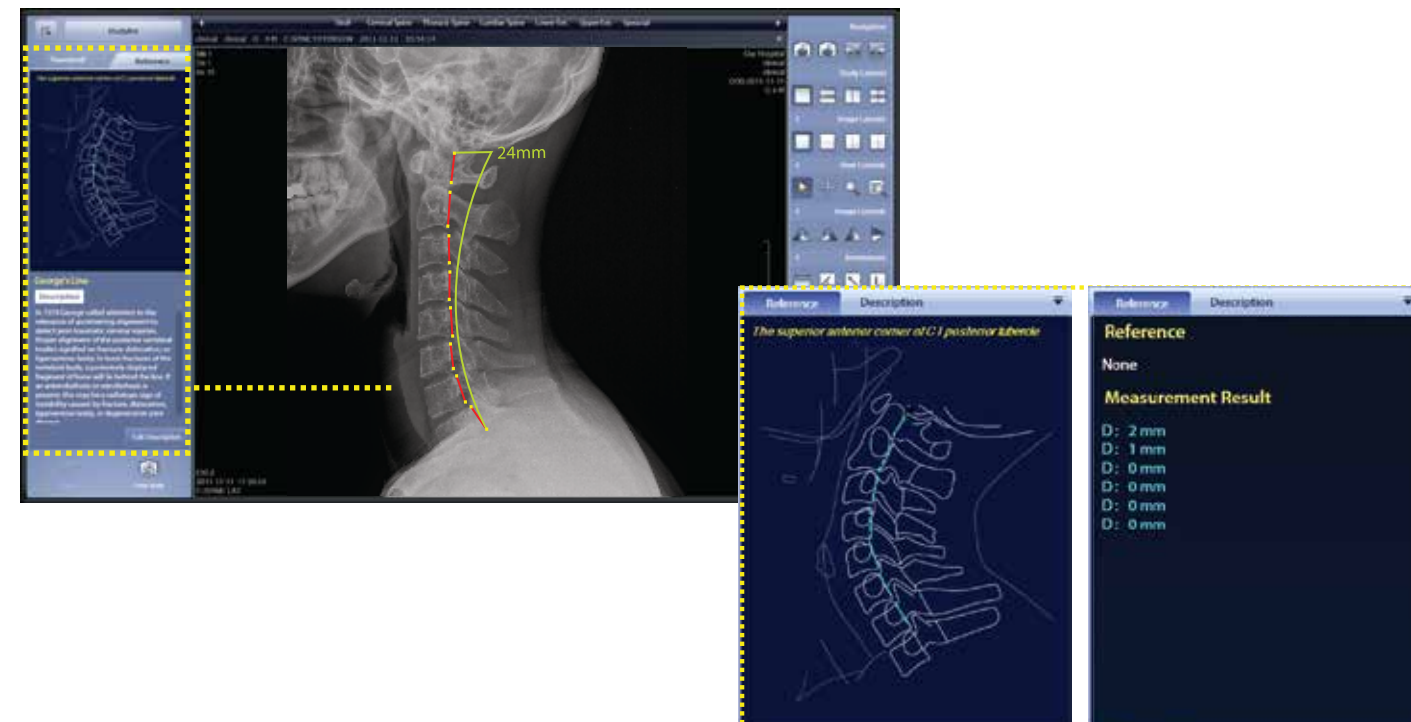

Smart Guide

Measurement Result

## Intuitive GUI

**Intuitive GUI:** Dedicated Software for Chiropractors



Viewer

Studylist

Vertical Mode