A grayscale lateral X-ray of a human skull and spine, showing the jaw, teeth, and vertebrae in detail.

No Rotation
No Integration
Simple Function



Comfortable
Grip



Automatic
Exposure
Detection



Image
Capture In
Seconds



Rugged &
Sleek
Design



Slim Cassette
Size

✦ The Acuity DR 1717 is the next generation of hospital quality digital radiology optimized specifically for chiropractic care. While providing unmatched spine detail at lower X-ray dose, the Acuity DR 1717 provides a plug and play, easy retro-fit solution for all chiropractic applications.

Powered By AccuVueMed Software

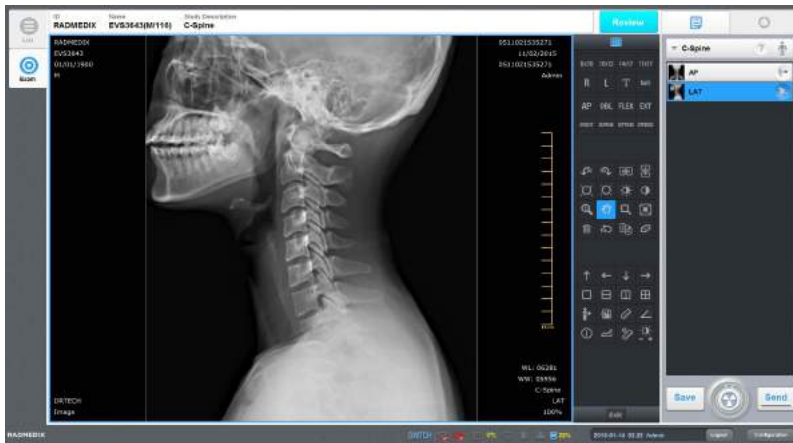

- + DICOM Compliant
- + Intelligent auto-advancing exams for patient care
- + MWL, DICOM Send, Export, & CD Burn Included
- + Built in patient x-ray and position guide
- + Full Spine Stitching
- + 10 point touchscreen compatibility
- + Powered by Radmedix's proprietary TruView Art image processing
- + Fully customizable menus and exams

Store Everything In The AccuVue Cloud

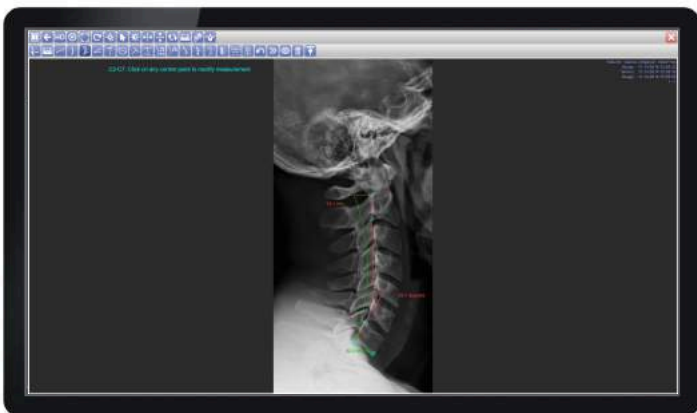

- + Computing and storage power over the internet.
- + Unlimited storage space and viewing without the cost to upgrade hardware.
- + View and manipulate hundreds of large images using hand-held mobile devices like the iPad, iPhone and other tablets.
- + Access images securely anytime, anywhere via cellular or Wi-Fi network access.



Guided D.C. Co-developed Tools

Advanced Orthogonal Analysis

Gonstead measurements

Upper Cervical Analysis's

Cervical Curve

Logan tool

George's Lines

Ilium Analysis

Basic Lines, Angles, etc.

Spine Labeling

Lumbar Curve

Many, many more...